Indo German Industries
An ISO 9001 certified Company

TRACTION MACHINES

AC TRACTION MOTOR

TRACTION ALTERNATORS 1

TRACTION ALTERNATORS 2

TRACTION ALTERNATORS 3

HIGH ADHESION DC TRACTION MOTOR

HIGH POWER TO WEIGHT DC TRACTION MOTOR

DC TRACTION MOTOR

Indo German Industries
An ISO 9001 certified Company

DYNAMIC BRAKE RESISTORS

DYNAMIC BRAKE HATCH ASSEMBLY

DYNAMIC BRAKE HATCH ASSEMBLY

FORCED COOLED ROOF MOUNTED DBR

FORCED COOLED ROOF

INVERTER PROTECTION RESISTOR

NATURAL COOLED ROOF MOUNTED DBR

Indo German Industries
An ISO 9001 certified Company

DYNAMIC BRAKE RESISTORS

OIL COOLED GRID RESISTOR

PRE-CHARGE RESISTOR

RADIAL GRID DYNAMIC BRAKE ASSEMBLY

RESISTOR HARMONIC FILTER

RESISTOR OVER VOLTAGE PROTECTION (MUB)

VERTICAL TYPE DBR

Indo German Industries
An ISO 9001 certified Company

COOLING SOLUTIONS

48 RADIATOR COOLING FAN

52 DYNAMIC BRAKE COOLING FAN

52 RADIATOR COOLING FAN

54 DYNAMIC BRAKE COOLING FAN

54 RADIATOR COOLING FAN

TRANSFORMER & CONVERTER OIL COOLING UNIT

Indo German Industries
An ISO 9001 certified Company

AUXILIARY MACHINES

3 PHASE INDUCTION MOTORS FOR VERTICAL TYPE

7.5 HP DUSTBIN BLOWER MOTOR

10 HP INERTIAL BLOWER MOTOR

18 KW AUXILIARY GENERATOR

18 KW DC AUXILIARY GENERATOR

EDDY CURRENT CLUTCH

Indo German Industries
An ISO 9001 certified Company

HVAC SOLUTIONS

AIR CONDITIONER WITH BUILT-IN INVERTER

ROOF MOUNTED AC PACKAGE UNIT 2

ROOF MOUNTED AC PACKAGE UNIT

ROOF MOUNTED AIR CONDITIONER

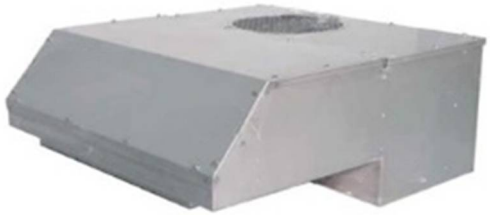

Indo German Industries
An ISO 9001 certified Company

LIST OF PRODUCTS FOR EXPORT

Item Description	Part No.	Utex Pt. No.
MOTOR, 5GE761A23, GE761 TRACTION MOTOR.	5GE761A23	
MOTOR, 5GE761A23, GE761 TRACTION MOTOR ARMATURE.	41C637202G3	
SHAFT, 5GE761A23, GE761 TRACTION MOTOR ARMATURE.	8843544G1	
MOTOR, GE761F1, TRACTION MOTOR.	GE761F1	
54” RADIATOR COOLING FAN PART NO. 40180799	40180799	
54” RADIATOR COOLING FAN PART NO. 40097019	40097019	
54” RADIATOR COOLING FAN, PART No. DR120005001.	DR120005001	
54" Radiator Cooling Fan Part No. 40147679	40147679	
52” COOLING FAN, PART No. 10632019. 200VAC Dual Speed, 120Hz 3PH	2807788	
48” COOLING FAN PART No. 8310416.(Flat)	8310416	8296483
48"HUB ASSEMBLY PART No.8314567 (Flat)	8314567	
48"FAN BLADE 8429047 (Flat)	8429047	
48” COOLING FAN 9 blade, 1 speed PART No. 8379212. (Flat)	8373212	
48” COOLING FAN 8 BLADE PART No. 2808290	2808290	
48” COOLING FAN 9 BLADE 2 SPEED, PART No.40092946 / 40111707 /2813020 /2813740 (Radius)	2813020	
48” COOLING FAN 9 BLADE 1SPEED, PART No.9522997 (Radius)	9522997	9517909
48” COOLING FAN 8 BLADE 1 SPEED,(Radius) PART No 9551858/9546816	9551858/9546816	
48” COOLING FAN 12 BLADE 1 SPEED PART No. 2804503.	2804503	

Indo German Industries
An ISO 9001 certified Company

Item Description	Part No.	Utex Pt. No.
AUXILIARY GENERATOR 18 KW, AC, PART No. 22089886.	22089886	
AUXILIARY GENERATOR 18 KW, AC, PART No. 2803063 / 9551383	2803063	
AUXILIARY GENERATOR 18 KW, AC, PART No. 2A8147 / A8147 / 9085333 / 4979844 / 4967855	9085333	
AUXILIARY GENERATOR 18 KW, AC, PART No. 3A8147 / 2802920 / 9533149	2802920 / 9533149	
AUXILIARY GENERATOR 18 KW, DC, PART No. 4A8102.	5512589	8122750
AUXILIARY GHENERATOR DC STATOR PART No 5337317	5337317	
AUXILIARY GENERATOR 14 KW, DC, PART No . DR130077024	DR130077024	
AUXILIARY GENERATOR 10 KW, DC, PART No. 8405875	5553414	8405875
MODULE DYNAMIC BRAKE 6X, PART No. 2810470.	2810470	
DYNAMIC BRAKE GRID MOTOR & BLOWER ASSLY. 100 HP, PART No. 40067679 / 40074239 / 9560580 / 9572097 / 2803364.	40067679	40074239
MOTOR & FAN ASSLY DYNAMIC BRAKE GRID, PART No. 9518890.	9518890	9514316
MOTOR & FAN ASSLY DYNAMIC BRAKE GRID, PART No. 9333358 / 8324128	9333358	8324128
RESISTOR 0.757 OHMS, 600 V, PART No. 8445755.	8445755	
INERTIAL MOTOR, PART No. 2803226.	2803226	8484292
DUST BIN BLOWER MOTOR, PART No. 2804094	2804094	40061607
GE 752 Traction Motor	5GE752AG	
GE 752 Traction Motor Armature	41D735531G1	
Traction Alternator TA176MBE-CA6B	40070737	
Stator Assembly (400070736) (Main Stator only for TA17	400070736	

Indo German Industries
An ISO 9001 certified Company

Item Description	Part No.	Utex Pt. No.
Stator Assembly (40051881) (Companion Stator only for TA17)	40051881	
Rotor Assembly 9576632 (Both Main & Companion for TA17)	9576632	
D78 Traction Motor	D78	
D78 Traction Motor Armature	D78	
Crow Bar Resistor, EMD Part No. 40082111	40082111	
Inverter Protection Resistors, EMD Part No. 40082110	40082110	
DYNAMIC BRAKE GRID MOTOR & BLOWER ASSLY. 100 HP, 12 blades (8 long - 4 short) PART No. 2808505	2808505	
Grid Box EMD Part No. 10634215	10634215	
Grid Box EMD Part No. 10634216	10634216	